

# PLAT OF SURVEY -OF-

LOT 4 OF CERTIFIED SURVEY MAP NO. 3533,  
RECORDED IN THE OFFICE OF THE REGISTER  
OF DEEDS FOR WALWORTH COUNTY, WISCONSIN,  
ON MARCH 12, 2003 IN VOLUME 20 OF  
CERTIFIED SURVEY MAPS ON PAGES 315-317  
AS DOCUMENT NO. 547299, IN THE TOWN OF  
LAGRANGE, WALWORTH COUNTY, WISCONSIN.

SURVEY FOR: SUSAN GRAFF  
SURVEY ADDRESS: W5436 WHITETAIL TRAIL  
WHITEWATER, WI 53190

NOTE: REFER TO A CURRENT TITLE REPORT FOR  
EASEMENTS, RESTRICTIONS OR COVENANTS WHICH  
MAY AFFECT THIS PROPERTY.

## DETAIL

SCALE: 1" = 30'

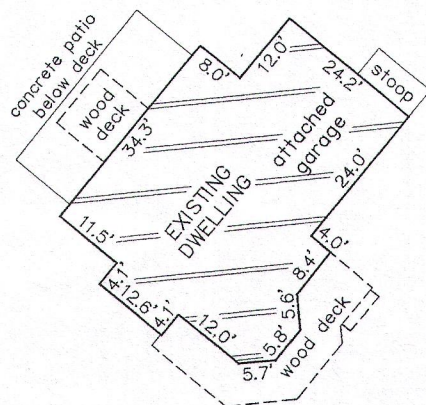

"I HEREBY CERTIFY THAT I HAVE SURVEYED THE ABOVE  
DESCRIBED PROPERTY AND THAT THE ABOVE MAP IS A CORRECT  
REPRESENTATION THEREOF AND SHOWS THE SIZE AND LOCATION  
OF THE PROPERTY, ITS EXTERIOR BOUNDARIES, THE LOCATION  
OF ALL VISIBLE STRUCTURES AND DIMENSIONS OF ALL  
PRINCIPAL BUILDINGS THEREON, BOUNDARY FENCES, APPARENT  
EASEMENTS, ROADWAYS AND ENCROACHMENTS, IF ANY."

"THIS SURVEY IS MADE FOR THE USE OF THE PRESENT OWNERS  
OF THE PROPERTY, AND THOSE WHO PURCHASE, MORTGAGE, OR  
GUARANTEE THE TITLE THERETO WITHIN ONE YEAR FROM DATE  
HEREOF."

**SATTER SURVEYING, LLC**  
LAND SURVEYS, MAPPING AND PLANNING  
272 ORIGIN STREET  
BURLINGTON, WI 53105  
262-661-4239

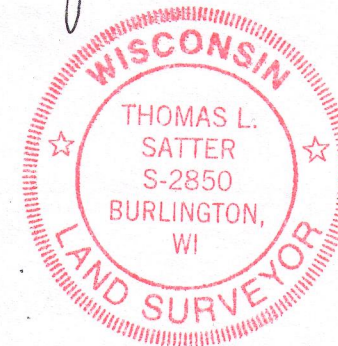
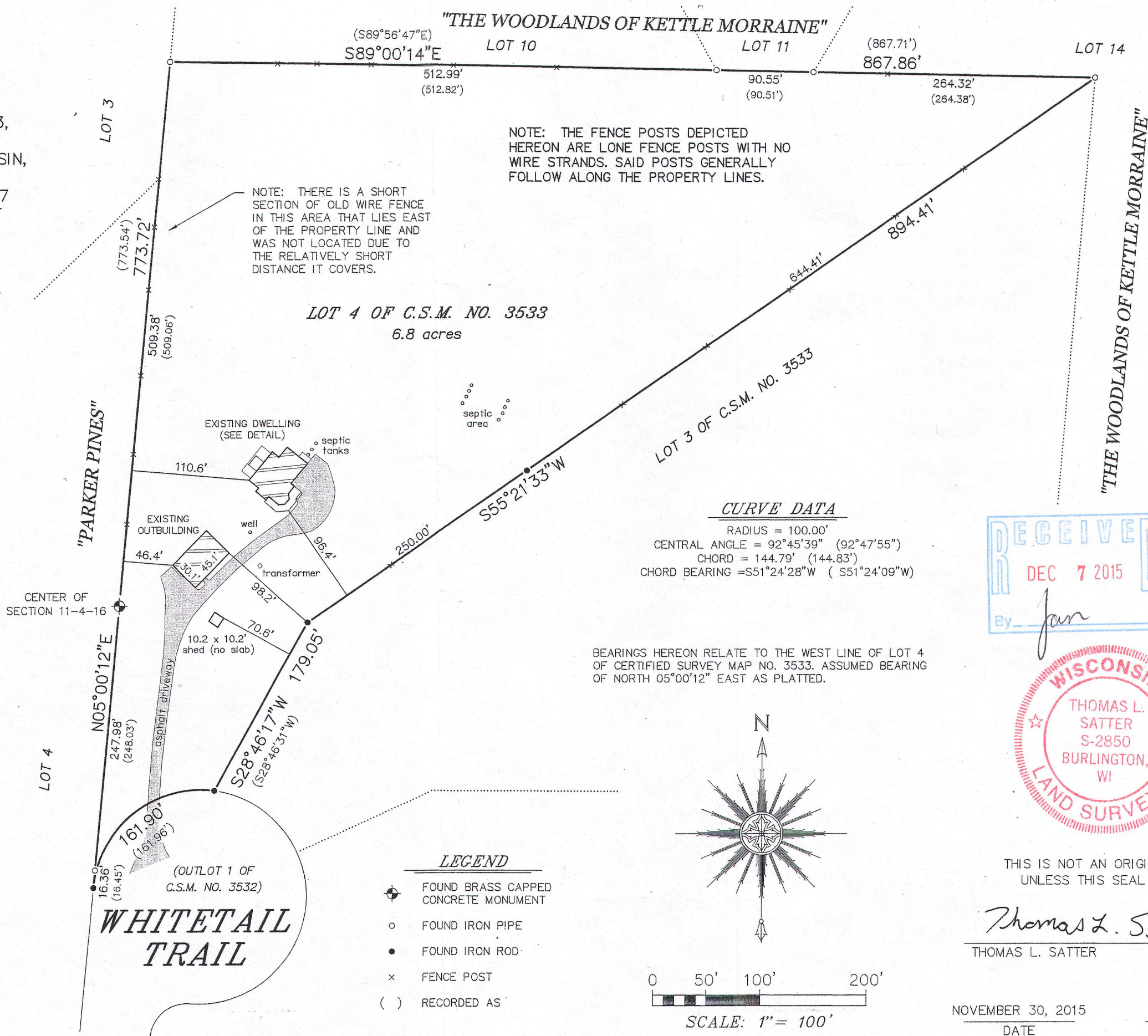

THIS IS NOT AN ORIGINAL PRINT  
UNLESS THIS SEAL IS RED.

*Thomas L. Satter*

THOMAS L. SATTER S-2850

NOVEMBER 30, 2015  
DATE

111501  
JOB NUMBER

HA3533-4

416-2800